

DESCRIPTION EXHIBIT

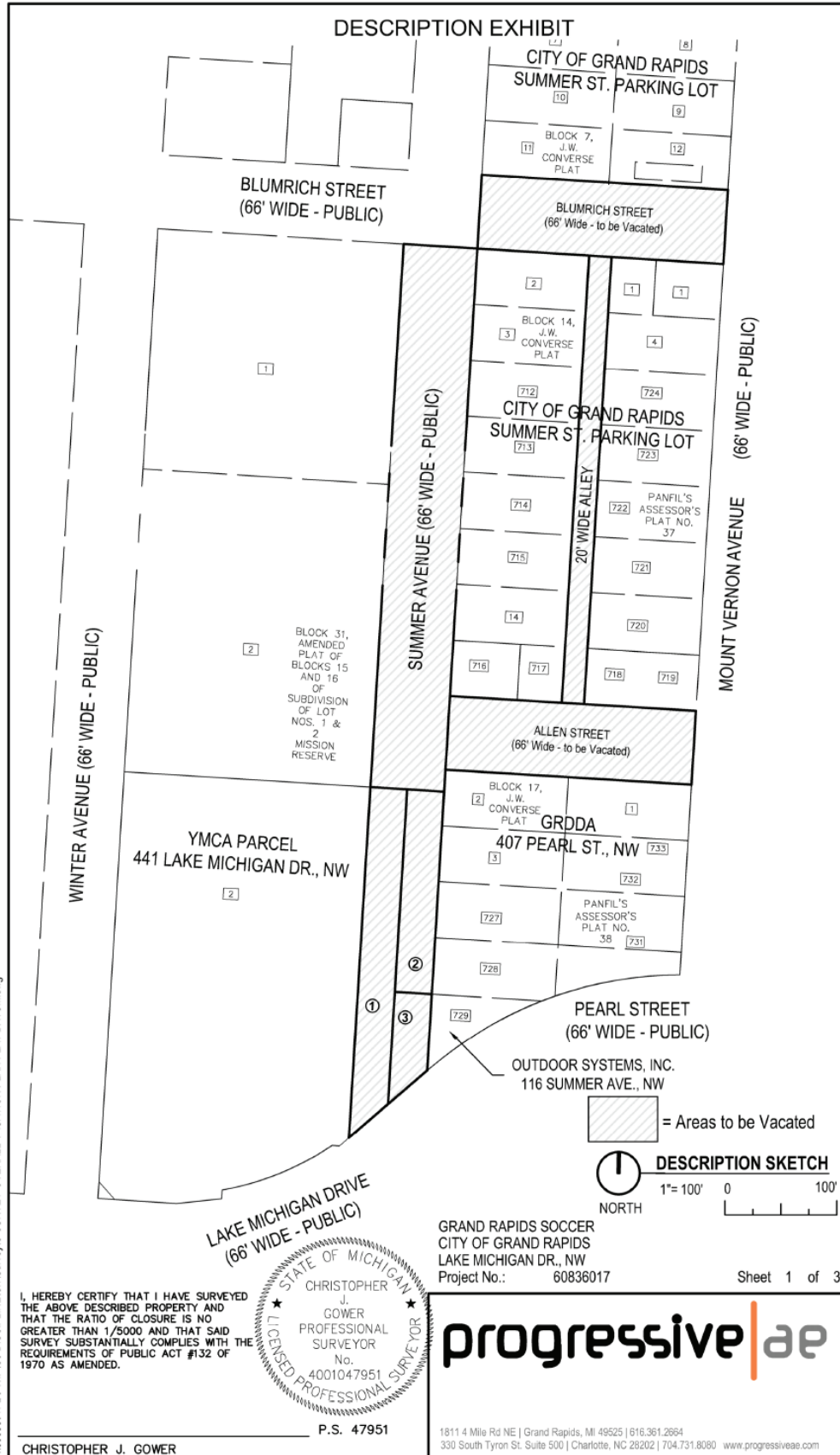

I, HEREBY CERTIFY THAT I HAVE SURVEYED THE ABOVE DESCRIBED PROPERTY AND THAT THE RATIO OF CLOSURE IS NO GREATER THAN 1/5000 AND THAT SAID SURVEY SUBSTANTIALLY COMPLIES WITH THE REQUIREMENTS OF PUBLIC ACT #132 OF 1970 AS AMENDED.



P.S. 47951

CHRISTOPHER J. GOWER